Model: CHESTER AMBER
Codes: 100380660
Group: G-142
Format: 30X30X0,2CM

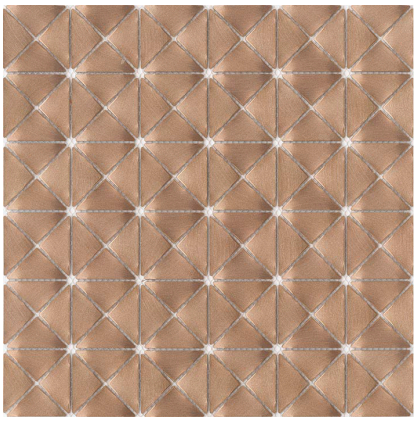

RECOMMENDATIONS

Recommended adhesive	100138260 POLITECH N COMPUESTO A+B 12KG	
Recommended joint	100236419 COLORSTUK 0-4 BEIGE N 5KG	
Recommended joint (wet area)	100236419 COLORSTUK 0-4 BEIGE N 5KG	
Recommended adhesive (wet area)	100138260 POLITECH N COMPUESTO A+B 12KG	

TECHNICAL INFORMATION

Composition	ALUMINIUM	

FEATURES

- Product manufactured on a mesh that makes installation easier.
- Material that stands out for having an asymmetrical surface.
- Material with surface with the ability to produce reflections.
- Material suitable for use on shower walls.
- Material suitable for use on indoor walls.
- Models with this symbol need to be grouted across the whole surface.

PACKING

Sales units per square meter	11.111111 PIECES/M2	
Sales units per box	22 PIECES/BOX	
Sales units per unit	1 PIECES	
Sale unit	ST	
Base unit	ST	
Net weight	0.4 KG/PIECES	
Gross weight	0.414 KG/PIECES	

It is advisable to follow the installation and maintenance instructions published by L'ANTIC COLONIAL, S.A., observing in any case the legal or regulatory requirements that may exist for each area of use. Do not use aggressive agents, such as acids or solvents, or metallic or sharp elements for cleaning. In public places mosaics must comply with the slipperiness requirements of the Spanish Technical Building Code. This document is purely commercial and may not be used in any legal or administrative proceedings, neither as an expert opinion nor as documentary evidence, unless expressly authorized by L'ANTIC COLONIAL, S.A.